Digitized by the Internet Archive
in 2014

https://archive.org/details/oaklog195610oakh

Mr. Abernethy,

Compliments

The Staff

Alma Mater

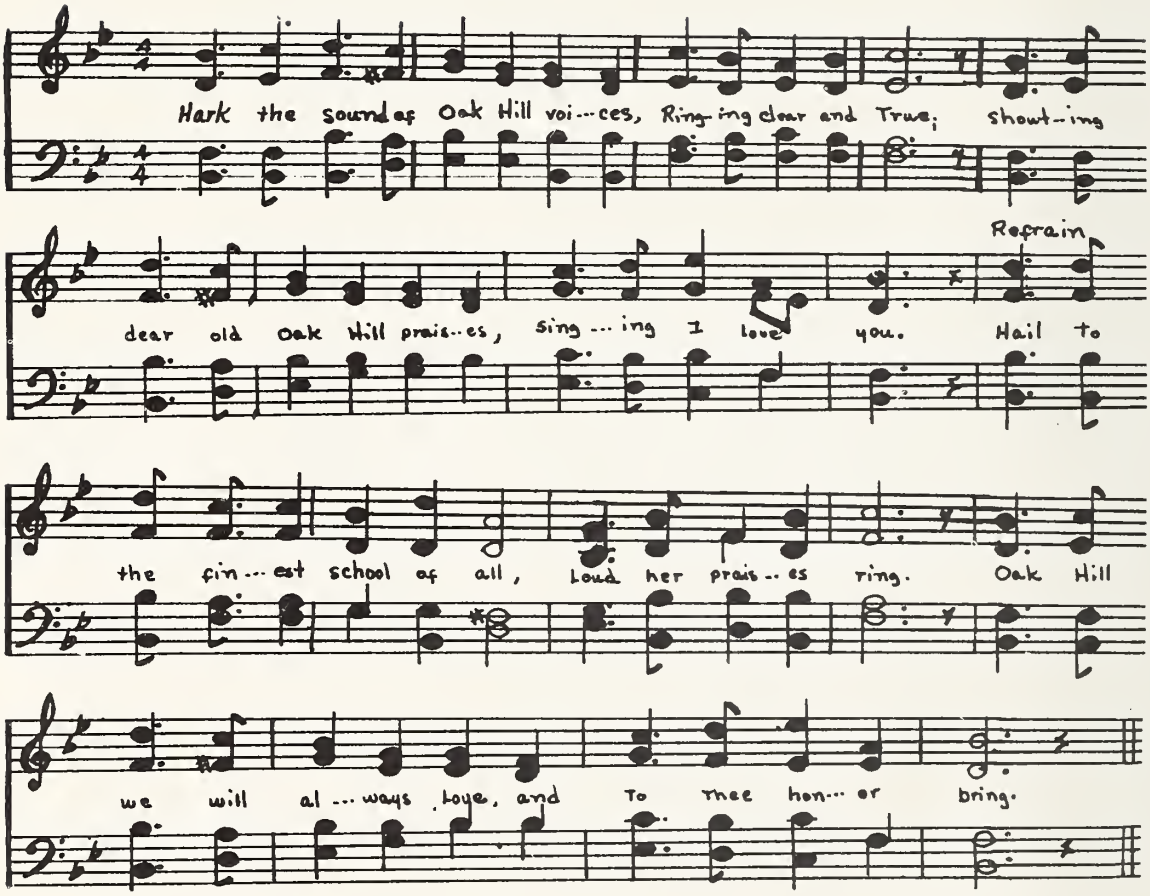
Hark the sound of Oak Hill voi---ces, Ring-ing clear and True; shout-ing
dear old Oak Hill prais--es, sing --- ing I love you.
Refrain
Hail to
the fin --- est school of all, Loud her prais -- es ring. Oak Hill
we will al --- ways love, and To thee hon--- or bring.

The Tenth Edition

of

THE OAK LOG

Published by

THE SENIOR CLASS

of

OAK HILL HIGH SCHOOL

Lenoir, North Carolina

CORNELIA HUSKINS- Editor
ROGER STEELE- -Business Manager
C. C. HUSKINS- Sponsor

OAK LOG ADVISOR

MR. C. C. HUSKINS, Principal

DEDICATION

DALLAS COLUMBUS FLOWERS

Dallas Columbus Flowers, affectionately and popularly known as Uncle Lum, was, at the time of his death in 1941, Chairman of the Oak Hill School Board. For more than a quarter of a century Uncle Lum was one of the School's staunchest friends and supporters. A generous benefactor, he gave the School much in time, money, and land.

These things, however, do not represent his greatest contribution, for it was his spirit of service and unfaltering faith in the potential of youth and his desire that every child should have an opportunity to secure an education that permeated and motivated the life of this school for many years. In these he was greatest.

In humble recognition of his contribution to the educational life of this community and to Caldwell County, we dedicate to him this volume of The Oak Log.

Cornelia Huskins, Editor

THE OAK LOG STAFF

Editor-in-Chief- Cornelia Huskins
Associate Editor- Agnes Haigler
Business Manager - Roger Steele
Assistant Business Managers- - - - - - - - - - - - - - - - Glenda Brady
J. D. Bolick
Franklin Reid
Class Editor- John Wayne Fox
Art and Picture Editor- - - - - - - - - - - - - - - - - - - Glenda Brady
Activity Editor- Barbara Hart
Sports Editors- Gary Chester
J. W. Smith
Typists- Shirley Sams
Wallace Ruff

Seated, left to right: Glenda Brady, Shirley Sams, Mr. Huskins, Cornelia Huskins, Wallace Ruff.

Standing, left to right: Agnes Haigler, Gary Chester, Butch Fox, J. D. Bolick, Franklin Reid, J. W. Smith, Roger Steele.

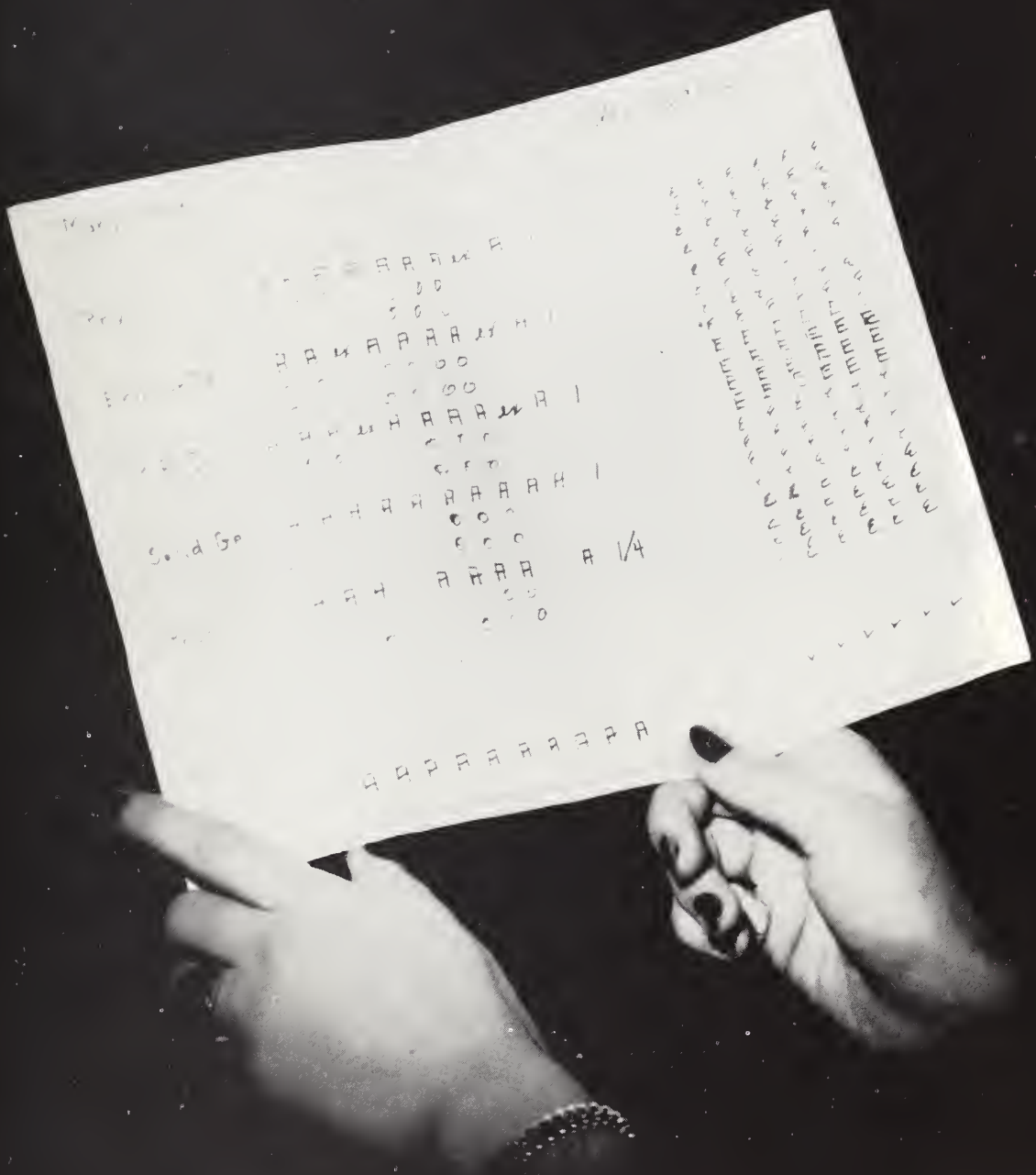

FACULTY

HIGH SCHOOL FACULTY

MRS. HENRY DULA
Home Economics

COACH DAVE THOMAS
Athletics
Biology
History
and
Health

MRS. DAVE THOMAS
English
and
Biology

MRS. W. H. MIDDLETON, JR.
English
and
French

GENE M. LINNEY
Agriculture

MISS VERA COFFEY
Business Education

WAYNE R. AUSTIN
Mathematics
and
Science

GRAMMAR FACULTY

MRS. ELIZABETH
HARTLEY
First Grade

MRS. BLANCHE
HELDERMAN
First and Second Grades

MRS. VIVIAN
MARTIN
Second Grade

MRS. C. C. HUSKINS
Third Grade

MISS BESS WILLIAMS
Fourth Grade

MRS. H. G. BARLOWE
Fifth Grade

MISS SARAH LACKEY
Sixth Grade

MISS EVELYN
ANDERSON
Seventh Grade

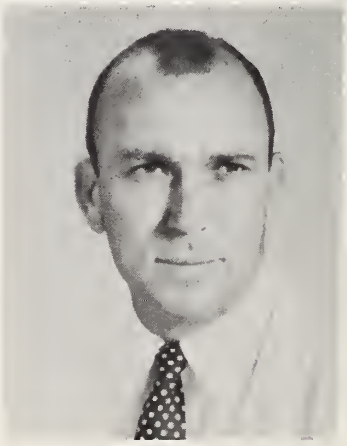

MR. JOHN McDONALD
Eighth Grade

SENIORS

SENIOR CLASS OFFICERS

Left to right: ROGER STEELE, Treasurer; FRANKLIN REID, President; CORNELIA HUSKINS, Vice President; GLENDA BRADY, Secretary.

SENIOR CLASS

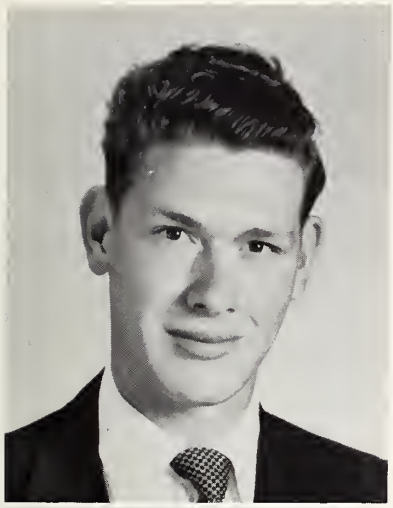

JIMMY EARL AUTON
4-H Club 1, 2, 3, 4; FFA Club 3, 4, FFA Officer 4; Science Club 4; Football 4; Business Education 3, 4; Monogram 4; Allied Youth 2, 3, 4.
"If there's trouble, get in it; if there's not, make some."

GLENDA MARRAINE AUTON BRADY
Allied Youth 1, 2, 3, 4; Allied Youth Treasurer 4; Monogram Club 4; Basketball 1, Official Score Keeper 2, 3; Cheerleader 4; Class President 2; Class Secretary 4; Annual Staff 4; Echo Staff 4; Class Historian; Dramatics 4; FHA Club 3, 4; FHA Parliamentarian 3; FHA President 4; Business Education 3, 4; Office Girl 2, 3; Senior Superlatives: Most Artistic, Best All Around.
"My heart is won, my fancy free, so run along boys, don't bother me."

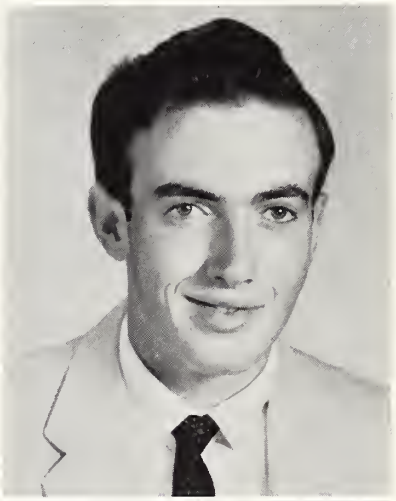

RONALD CLARK BROOKSHIRE
FFA Club 3, 4; FFA Chapter Leader 4; Substitute Bus Driver 3; Bus Driver 4; Safety Patrol 1, 2, 3, Captain 3; Business Education 3, 4; Bus Driver Club 3, 4.
"How he gets by is a mystery that should be recorded in history."

JOHN DANIEL BOLICK
Editor of Echo 4; Echo Staff 1, 4; Business Education 3; Substitute Bus Driver 3, 4; Annual Staff 4; Science Club 4, Vice President Science Club 4; Class Lawyer 4. Senior Superlative: Most Intelligent.
"Here goes nothing."

SENIOR CLASS

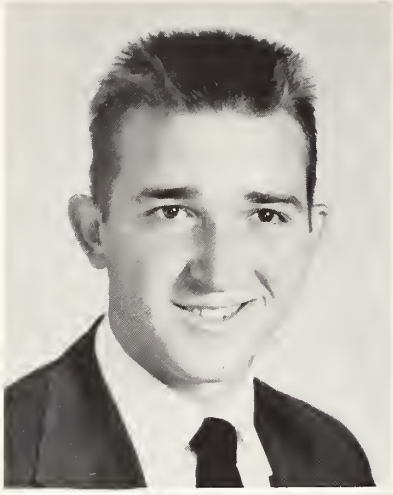

GARY ROGERS CHESTER
Class President 1; Baseball 1, 3, 4; Basketball 1; Football 4; Monogram Club 2, 3, 4; Beta Club 2, 3, 4; Allied Youth 1, 2, 3, 4; Business Education 3; Class Treasurer 2; Echo Staff 4; Oak Log Staff 4, Class Poet. Senior Superlatives: Most Artistic, Most Talented.

JOHN WAYNE FOXX
Allied Youth Club 1, 2, 3, 4; 4-H Club 1, 2, 4; Annual Staff 4; Monogram Club 3, 4; Baseball 1, 2, 3; Basketball 1, 2; Football 4; FFA Club 3, 4; Business Education 3, 4; Echo Staff 4; Science Club 4. Senior Superlative: Neatest.
"There's nothing like a good time unless it's two of them."

AGNES HAIGLER
Basketball 1, 2, 3, 4, Captain 4; Allied Youth Club 1, 3, 4; Monogram Club 2, 3, 4; Annual Staff 4, Associate Editor 4; Marshal 3; Dramatics 4; FHA Club 4; Vice President FHA 4; Beta Club 4; Echo Staff 4; 4-H Club 1, 2; Business Education 2, 3, 4; Class Prophet. Senior Superlatives: Friendliest, Cutest, Best Sport.
"Why take life so seriously, you'll never get out of it alive."

BARBARA ANN HART
Beta Club 2, 3, 4; Beta Club Vice President 4; Allied Youth Club 1, 2, 3; 4-H Club 1, 2, 3, 4, Reporter 2; 4-H President 3; Vice President 4-H 4; FHA Club 3; Science Club 4; Secretary and Reporter Science Club 4; Dramatics 3, 4; Class Treasurer 1; Echo Staff 3, 4; Oak Log Staff 4; Basketball 1; Official Timekeeper 3, 4. Senior Superlatives: Most Intelligent, Best Looking, Neatest.
"Affection in one eye and devilment in the other."

SENIOR CLASS

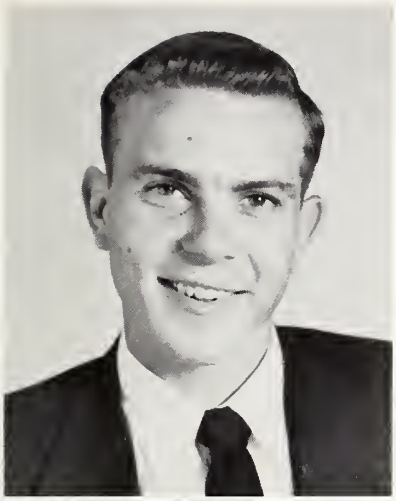

WILLIAM AVERY HOLDER
Safety Patrol 1, 2; Substitute Bus Driver 3; Bus Driver 4; Bus Driver Club 3, 4; Science Club 4; Business Education 3, 4; FFA 3, 4; FFA Class Sentinel 4. Senior Superlative: Friendliest.
"He's the happy-go-lucky kind - doesn't seem to have a care."

CORNELIA JANE HUSKINS
Allied Youth 1, 2, 3, 4; Beta Club 2, 3, 4; Beta Club President 3, Secretary 4; Monogram Club 2, 3, 4; Basketball 1, 2, 3, 4; Class Secretary 1; Class Vice President 4; School Pianist 4; Annual Staff 4; Echo Staff 4; Editor of Oak Log 4; Marshal 3; Dramatics 3, 4; FHA Club 2, 3, 4, Vice President 3; Business Education 3, 4. Senior Superlatives: Most Likely to Succeed, Most Athletic, Most Talented.
"Leave Silence for Saints - - I'm but Human."

JAMES WILLIAM LANEY
Basketball 1; Safety Patrol 2, 4; FFA Secretary 4; FFA Club 3, 4; Business Education 3, 4. Senior Superlative: Best Sport.
"He knows the right time to say nothing."

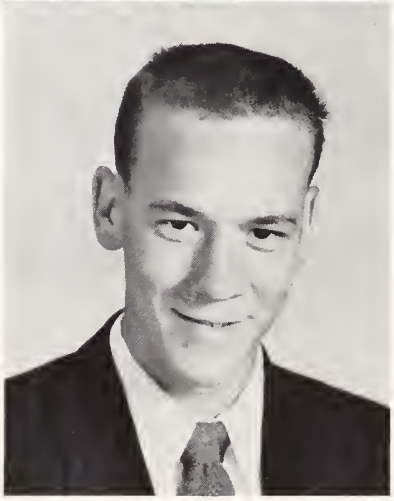

CLARENCE DAVID MILLER
FFA Club 3; Science Club 4; Allied Youth Club 1, 2, 3, 4; Business Education 3, 4.
"Well done is better than well said."

SENIOR CLASS

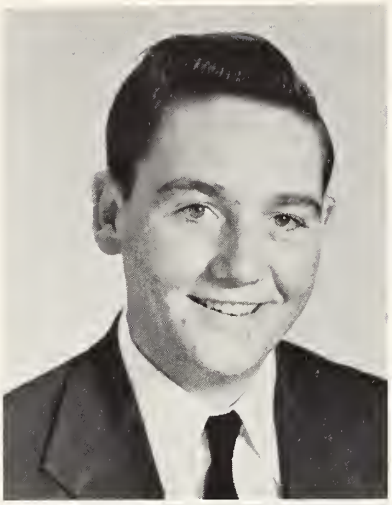

GERALD LEE MILLER
Substitute Bus Driver 3; Bus Driver 4; Business Education 3, 4; Science Club 4; Echo Staff 4.
"Run from the girls until you catch one."

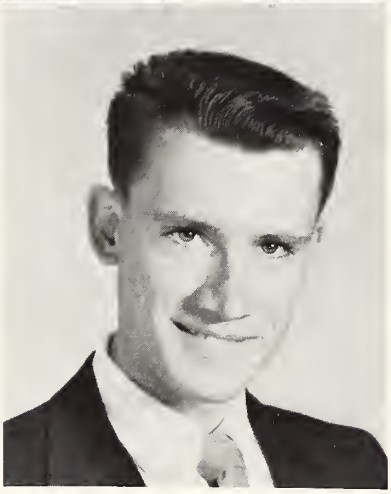

ARTHUR FRANKLIN REID
Basketball 2, 3, 4; Baseball 1, 2, 3, 4; Basketball Captain 4; Class President 4; FFA Secretary 3; Bus Driver 4; Substitute Bus Driver 2, 3; Business Education 3, 4; Monogram Club 2, 3, 4. Senior Superlative: Best All Around, Most Athletic.
"When I feel an energetic spell coming on, I sit real still until it goes away."

JACK A. REID
Class Vice President 3; Substitute Bus Driver 3, 4; Monogram Club 2, 3, 4; 4-H Club 1, 2, 3, 4; Allied Youth 1, 2, 3, 4; Science Club 4; Business Education 3, 4; FFA 3, 4; Dramatics 3; Baseball 2, 3, 4; Basketball 2, 3, 4; Giftorian.
"Does nothing in particular, and does it well."

JAMES LEE RICHARDS
FFA 3; 4-H Club 1, 2, 3, 4; Business Education 3, 4; Substitute Bus Driver 3, 4; Basketball 1.
"I'm not dreaming, I'm just lazy."

SENIOR CLASS

WALLACE RUFF
Business Education 3, 4; Driver Education 2; Dramatics 3; Annual Staff 4. Senior Superlative: Most Likely To Succeed.
"I believe in work, but I'm not in favor of it."

SHIRLEY B. SAMS
Allied Youth 1, 2, 3; Dramatic Club 1, 2; Glee Club 1, 2; 4-H Club 1, 2; Basketball 1; FHA Club 2; Dramatics 3, 4. Senior Superlatives: Most Popular, Wittiest.
"Live for today, hope for better tomorrow."

J. W. SMITH
FFA 1, 2, 4; FFA Reporter 4; Allied Youth 1, 3, 4; Allied Youth Reporter 4; Monogram Club 2, 3, 4; Basketball 1, 2, 3, 4; Baseball 1, 2, 3, 4; Football 4; 4-H Club 2, 3, 4; Echo Staff 4; Annual Staff 4; Business Education 3, 4; Science Club 4; Dramatics 3. Senior Superlative: Most Popular.
"Worry little, study less - - - - his idea of happiness."

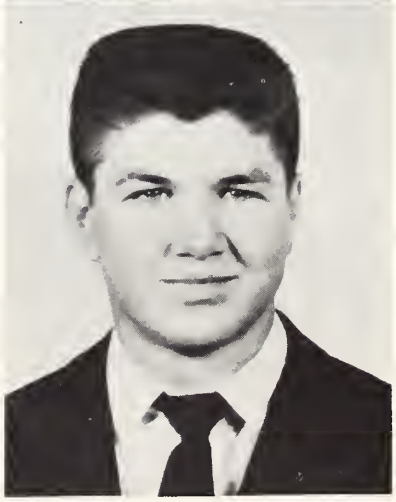

ROGER LEE STEELE
Science Club 4; Allied Youth 1, 2, 3, 4; 4-H Club 1, 2, 3, 4; FFA 3; Monogram Club 2, 3, 4; Football 4; Football Captain 4; Baseball 3, 4; Cheerleader 1, 2, 3; Official Scorekeeper 4; Business Education 3, 4; Annual Staff 4; Echo Staff 4; Class Treasurer 3, 4. Senior Superlative: Cutest.
"Listen to everyone, then do as you please."

SENIOR CLASS

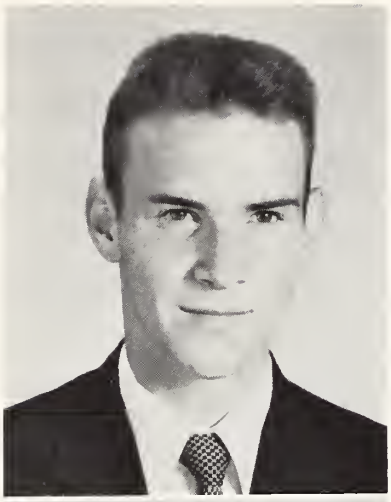

JERRY WESLEY WHITE
4-H Club 2, 3; Football 4; FAA Officer 3, 4; Business Education 3; Monogram Club 4; Science Club 4; Allied Youth 1; Senior Superlative: Wittiest.
"I like work, it fascinates me, I could sit for hours and watch it."

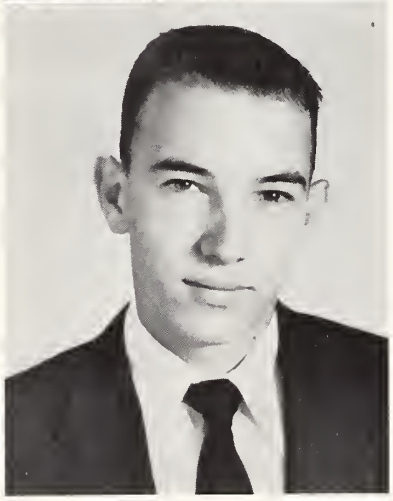

BENNY MARTIN WALSH
Bus Driver 3, 4; FFA 3; FFA Treasurer 3; Science Club 4; Bus Driver Club 3, 4; Business Education 3, 4.
"An easy-going, likeable person."

ROSALYN BARLOWE

MASCOTS

DAVID STEELE

CLASS POEM

The time for Seniors to go their separate ways is drawing nigh.
Here comes a Senior now. "Hey, you! Is there something in your eye?"
"Something in my eye? Of course," came a soft reply.
"I'm a sophisticated Senior now. Do you think, I would cry?
Cry indeed! Why should I cry? Do you think I care
That I'm leaving my dear old school and those I love who're there?
Should I care that I'm leaving all my playmates who have always meant the world to me? I'll start my life anew.
I'll forget each of those teachers who gave part of their life
That each of us students may not be stumped by strife.
I'll forget all those old memories, all the things I did
To the time I leave my classmates, from the time I was a kid.
I may be facing a strange, new road, but my life isn't through.
I'll meet new friends, I'll have new thrills, I'll find adventure, too!"
Then the Senior asked in a quivering voice, "Now, do you think I care?"
When down deep inside he really knew that nothing could compare
To all the joys he had received and all he'd tried to give.
He knew he'd ne'er forget those days as long as he should live.
But the Senior learned well this lesson ere he left:
You may make others believe a lie, but you can't convince yourself.

Gary Chester, Poet

CLASS MOTTO: "Mighty oaks from little acorns grow."

CLASS FLOWER: Red Rose

CLASS COLORS: Baby Blue and White

CLASS PROPHECY

I, Agnes Haigler, was honored with the task of trying to write a class prophecy. Now believe me that is some job, and if you knew these seniors like I do, you could easily understand why. Why, they're so unpredictable it wouldn't be safe to try to prophesy what they might be doing some ten years from now. It wouldn't even be logical to say what they will be doing a few days after we graduate.

However, I think, maybe that last idea might be a little safer to undertake.

Now these ideas are purely fictitious, as they are elements of my imagination, but it wouldn't surprise me to see some of these things happen.

It's a known fact that Glenda Brady plans to join her husband as soon as possible. So the scene finds her flying to New York. (Oh, by the way, in case anyone is wondering, she took a plane.) Franklin Reid is also an occupant of the same plane as he heads up north to play pro basketball with the Eskimos.

A plane being much too tame for J. W. Smith and Roger Steele, they board a rocket ship - - - (destination - - - Moon) with the excuse they have to take (Butch) John Wayne Fox to the dentist. Now if you don't believe this, Butch can show you the tooth.

In the meantime, a small party leaves from Dudley preparing to row across the Atlantic Ocean. The party consists of Gerald Miller and James Laney, who will do the rowing, while J. D. Bolick reads up on his road map to see that they don't get lost.

With seven of our classmates out on wild excursions, fourteen remain somewhere out in this big wide world doing something, well, I suppose some of them are doing something.

For instance there's Shirley Sams. Since graduation's over, she can spend all her time concentrating on how to get Fred to give her a diamond. And since Jeannie Gilliland is already married she can settle down and continue to go about raising her family.

Boy, Ronald Brookshire and Jim Auton didn't waste any time getting into the army. They thought this would be a good way to get out of having to look for a job.

Jack Reid isn't trying to get out of it, he's trying to get in it, (in the money, that is). He's decided to become a millionaire. Now, how do you like that - - - right out of a clear blue sky, he decides to be a millionaire. (He's starting by collecting dimes on the street corners.) This is one idea that appeals to Jimmy Richards, too. The idea of having lots of money, but he's trying to think of some way of getting it without working.

Billy Holder and Benny Walsh aren't going to settle for anything as tame as making money. They're going with Clarence Miller on his sea shell collecting expedition, only they're not going after sea shells. They're going to catch a mermaid, or so they say.

With all these boys leaving, Jerry White has to stay at home to keep the National Guard going.

That takes care of all the boys, but two, well one really. Gary Chester is concentrating on matrimony, so that doesn't leave him much time for anything else. As for Wally Ruff, he's quite tired after going through the motions of graduation so he decided to hibernate for the summer.

Now Barbara Hart is sitting quietly around waiting, waiting for what I don't know, but she's waiting. I can't figure out whether it's college or Bill she's waiting for.

Now that concludes all our unpredictable seniors, all but Cornelia Huskins, and she's so very unpredictable, I won't undertake to say what she might be doing, for that's a 64,000 dollar question. Then of course there's ME. I won't say what I might be, because I don't know. So there.

LAST WILL AND TESTAMENT

We, the senior class of Oak Hill High School, in the County of Caldwell, of the state of North Carolina, under the full acknowledgement of the fact that we have worked and strived to complete these four or more years of high school do bequeath the things herein stated to our undergraduates, The Junior Class, and to all other parties hereby memtioned in this our Last Will and Testament.

Article I - To our Faculty

To Mr. Huskins, our principal, and to all the remaining teachers we do leave our fondest appreciation for all the kind and patient hours in which they tried to educate us.

Article II - To our School

To our beloved Alma Mater we leave our promise of loyalty and eternal devotion.

Article III - To our Undergraduates

To the Junior Class we leave the privilege of publishing "The Echo," our school paper and "The Oak Log," our school yearbook, also the Title of "Senior" during the succeeding year.

To the Sophomores we leave the heart - breaking job of preparing a Junior-Senior Banquet for the Seniors of '57.

To the Freshmen we can only leave our hopes that sometime during the years to follow they will finally arrive at the position in which we are now.

Article IV - Individual Bequests

To the afternamed persons we leave all the following characteristics and outstanding ways in hopes they are worthy of them.

I, Glenda Brady, leave my ability to catch a husband to Marcelle White and Peggy Pennell. I, Cornelia Huskins, leave my basketball uniform to Marlene Martin and Judy Haigler - -whoever can get into it. I, J. W. Smith, leave my ability to get excused to go to the doctor to Sherrill Blinson and Larry Stafford. I, John Foxx, leave my way with the girls to Jim Smith and Max White. I, Agnes Haigler, leave my silly giggles to Judy Eckerd. I, Gerald Miller, leave my expanding waistline to Bill Pennell and Jerry Starnes. I, Jim Auton, leave my ability to play basketball to Jesse Barnes and Zula Haney. I, Shirley Sams, leave my bookkeeping book to Maxcine Reid in hopes she will get more out of it than I did. I, Bill Holder, leave my ability to type to Caroline Tolbert and Tony Swanson. I, Gary Chester, leave my ability not to get to school on time to Luella McGuire and Delma Jean Bowman. I, Jerry White, leave my witty ways to Nancy Teeters and Louise Hollar. I, Clarence Miller, leave my friendly ways to Ray Bivens and J. P. Lail. I, Jeannie Gilliland, leave my determination to finish school to Ray Holmes. I, Ronald Brookshire, leave Bus No. 60 to Rachel Haigler or Terry Martin, or anyone crazy enough to drive it. I, Roger Steele, leave my sweet smile to Margaret Jones and Phyllis Crouch. I, J. D. Bolick, leave my position as editor of The Echo to Luella McGuire. I, Cornelia Huskins, leave my position as editor of The Oak Log to Delma Jean Bowman. I, James Laney, leave my ability to out-talk anyone to Betty Clippard and Barbara Clippard. I, Barbara Hart, leave my neatness to Norma Lee Lail. I, Franklin Reid, leave my ability to get out of dates to Mary Jane Woods. I, Jimmy Richards, leave my noisy ways to Joyce Roberts and Nancy Haas, I, Wallace Ruff, leave my corny jokes to Nancy White and Margie Burns. I, Benny Walsh, leave my flirtatious eyes to Asilee Collins. And I, J. D. Bolick, leave my slim physique to Jara Smith because he really needs it.

In witness whereof, we The Senior Class of 1956 do set seal on this, the twenty-fourth day of May in the year of our Lord, nineteen hundred and fifty-six.

J. D. Bolick
Lawyer

CLASS HISTORY

We the Senior Class of 1956, entered high school as lowly Freshmen in the fall of 1952. Two excited groups met on that memorable day in September. We old members of Oak Hill welcomed gladly the newcomers from Dudley Shoals. Together we started the climb toward the top. When the roll was called we found that we had a class of forty, fourteen girls and twenty-six boys. Guiding us faithfully through that first year were Mrs. Nelda Jones Dula and Mr. John Martin.

Then came the day we inexperienced Freshmen advanced to the rating of gay young Sophomores. Counting noses we found that we had a loss of six. Three had transferred to other schools and three had been visited by Cupid. But to our pleasure we had gained three. Glenn Burns, Alfred McGuire, a transfer from Kings Creed and Wallace Ruff from Berryhill School in Charlotte. We now had a roll call of thirty-seven. We surely were proud of several members who had made the basketball team. Looking forward to being those know-it-all Juniors we finished out our Sophomore year under the wise leadership of Mrs. William Hood.

After a short vacation we returned for our Junior year which was filled with happy events. A count of noses disclosed seven had taken different roads, but we rejoiced to find three new noses in our midst. Barbara Higgins, a transfer from Virginia, Tommy Watkins from Lenoir and Shirley Sams from Kings Creek. We must have been quite a headache to the teachers as we were more interested in the big social event, the Junior-Senior Banquet, than we were in our studies. We presented "The Girl Next Door" to raise money for the banquet. It was a success and that made us very proud of ourselves. Also in our Junior year we became quite proficient as money-makers. We all let out a sigh of relief when the plans for the banquet, "Hawaiin Cruise" were completed. The banquet was held at Carlheim Hotel, all bills paid. In May we gathered around the ring salesman and ordered our rings. That surely was an exciting time. How proud we were over putting out the very last edition of the Echo. We somehow got through the Junior year without a fumble, thanks to the encouragement of Mrs. William Hood. No more historical events took place, and when the year ended, we were up-and-coming Seniors!

We ran through the halls that day, September 2, to let the underclassmen know that the Seniors had arrived. We discovered that several members had dropped out or were attending other schools. Returning to finish her education was Jeanne Gilliland. To lead us in the Senior year were the class officers, Franklin Ried, Cornelia Huskins, Glenda Brady and Roger Steele. Under the guidance of Mrs. Ruth Harrill Middleton, we set out to reach our goal, at last. Now to be our tasks were the publication of The Oak Log and The Echo. The choosing of superlatives, selection of invitations, calling cards, and other graduation preparations kept us in an excited whirl. When we realized we would soon be putting on our caps and gowns we became quite jittery. In our class we had two Basketball Captains, Agnes Haigler and Franklin Ried and the Football Captain, Roger Steele. We were proud that our room was well represented in these sports.

We look forward to the future not with regret but with a membrance of a school which gave us a much more secure life and one of the happiest four years we'll ever know. In saying our "thanks" we cannot but fail to express fully what you wonderful parents and the members of the faculty have meant to us We leave feeling that we can face whatever may befall us along life's way without stumbling.

Historian, Glenda Brady

Valedictorian
CORNELIA HUSKINS

Salutatorian
BARBARA HART

SENIOR HONORS

Historian
GLENDA BRADY

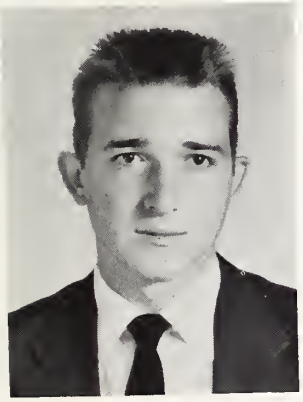

Poet
GARY CHESTER

Giftorian
JACK REID

Prophet
AGNES HAIGLER

Lawyer
J. D. BOLICK

SENIOR CLASS

MASCOTS

SUPERLATIVES

Most Popular
SHIRLEY SAMS
J. W. SMITH

Best Looking
BARBARA HART
BENNY WALSH

Cutest
AGNES HAIGLER
ROGER STEELE

SUPERLATIVES

Most Artistic
GLENDA BRADY
GARY CHESTER

Most Intelligent
BARBARA HART
J. D. BOLICK

Best Sports
AGNES HAIGLER
JAMES LANEY

SUPERLATIVES

Neatest
BARBARA HART
BUTCH FOXX

Most Talented
CORNELIA HUSKINS
GARY CHESTER

Wittiest
SHIRLEY SAMS
JERRY WHITE

SUPERLATIVES

Best All Around
GLENDA BRADY
FRANKLIN REID

Most Likely to
Succeed
CORNELIA HUSKINS
WALLACE RUFF

Friendliest
AGNES HAIGLER
BILL HOLDER

Most Athletic
CORNELIA HUSKINS
FRANKLIN REID

JUNIORS

JUNIOR CLASS OFFICERS

Left to right: LARRY STAFFORD, President; RACHEL HAIGLER, Vice President; BETTY CLIPPARD, Secretary; SHERRILL BLINSON, Treasurer.

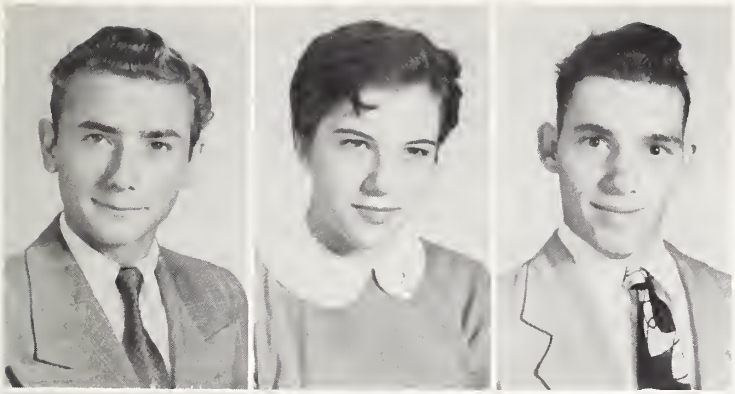

JESSE BARNES

DELMA JEAN BOWMAN

RAY BIVENS

MARGIE BURNS

BETTY CLIPPARD

BARBARA CLIPPARD

ASILEE COLLINS

PHYLLIS CROUCH

JUDY ECKERD

RACHEL HAIGLER

JUDY HAIGLER

ZULA HANEY

NANCY HASS

LOUISE HOLLAR

RAY HOLMES

MARGARET JONES

J. P. LAIL

NORMA LEE LAIL

LUELLA McGUIRE

MARLENE MARTIN

TERRY MARTIN

BILL PENNELL

PEGGY PENNELL

J. W. PUNCH

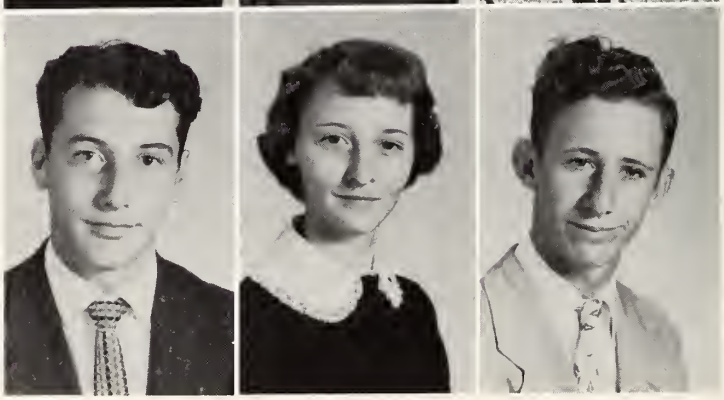

MAXINE REID

JOYCE ROBERTS

JARA SMITH

JIMMY SMITH

LARRY STAFFORD

TONY SWANSON

NANCY TEETERS

CAROLINE TOLBERT

MARCELLE WHITE

MAX WHITE

NANCY WHITE

MARY JANE WOODS

JUNIOR CLASS

SOPHOMORES

SOPHOMORE CLASS OFFICERS

Front row: Gail Satterwhite, President; Judy Edwards, Treasurer.
Back row: Jerry Hall, Secretary; David Auton, Vice President.

Peggy Andrews

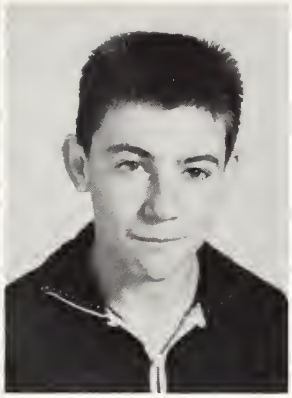

David Auton

Linda Barlow

Louise Benfield

Sally Benfield

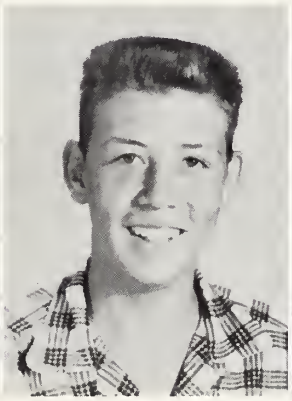

Clarence Cannon

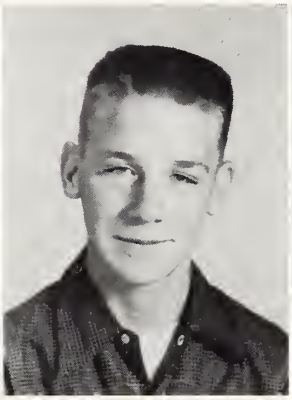

Alfred Collins

Artie Goble

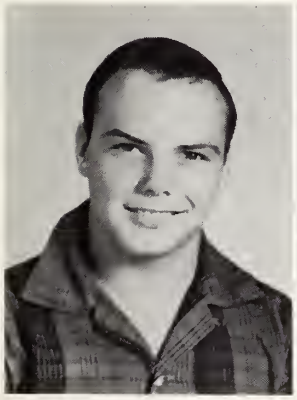

Randy Haigler

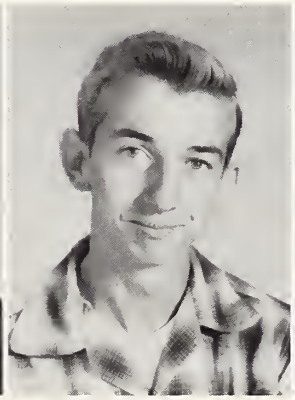

Jerry Hall

Joyce Harrison

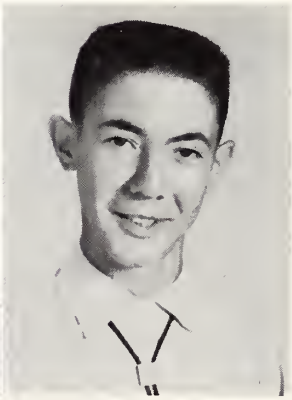

Maurice Hartley

Elaine Hatley

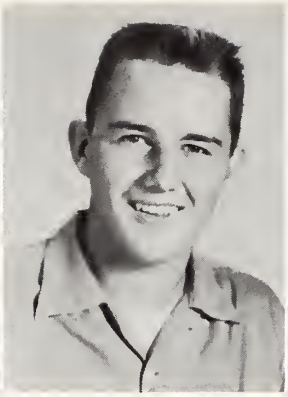

Gene Jenkins

Patricia Keller

Fred Kirby

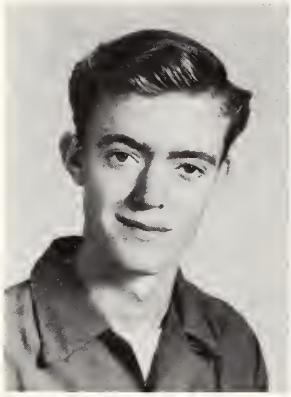

Harold Lail

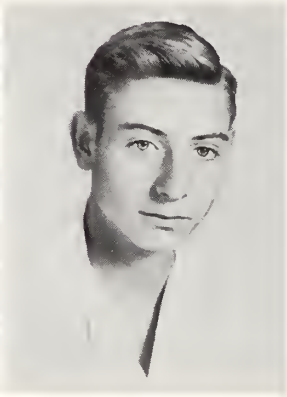

Lavon Lail

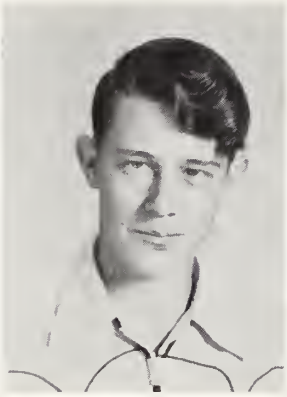

Gwinn Lail

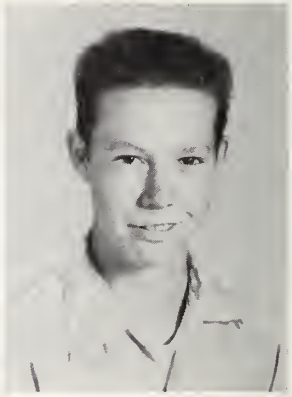

Rex Laxton

Betty Jo Laney

Jean Laney

Jean McGee

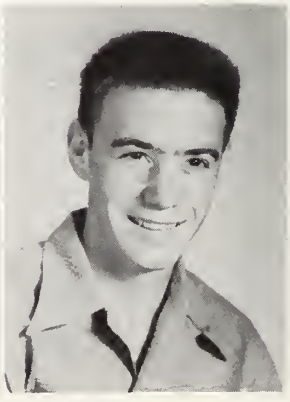

J. E. McRary

Jimmy Munday

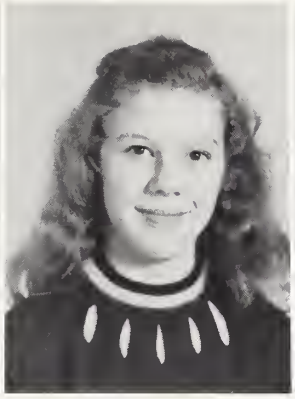

Mary Louise Penley

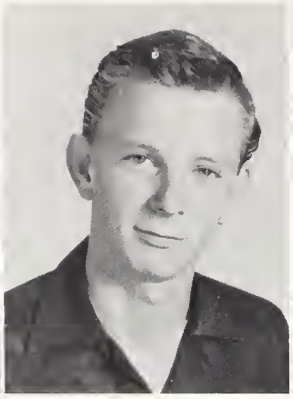

Dude Reid

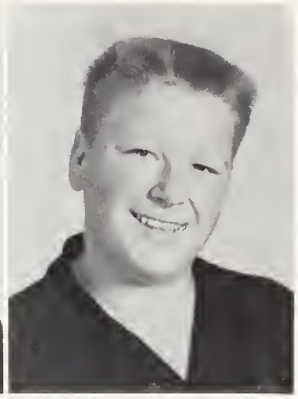

Billy J. Roberts

Carolyn Roberts

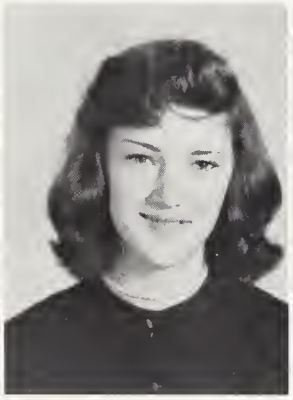

Frances Rogers

Gail Satterwhite

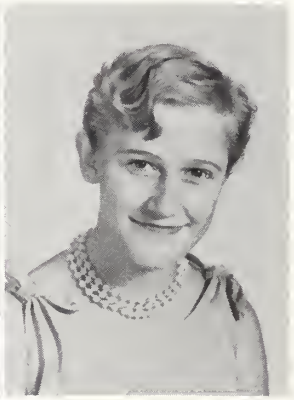

Shirley Shinn

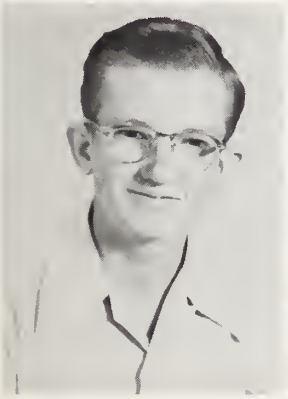

Lowell Spencer

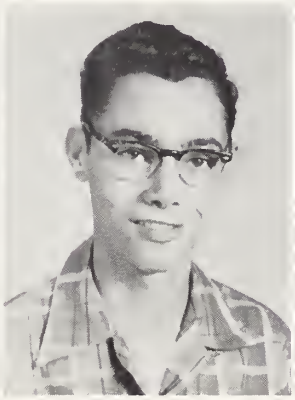

Bryce Smith

Patricia Smith

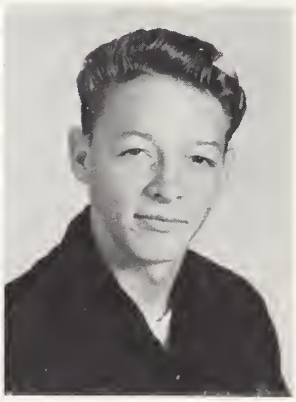

Wade Smith

Maxine Sweet

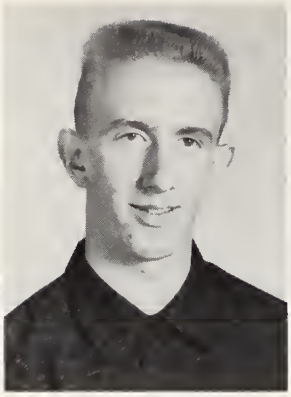

Glenn Teague

Jane Teague

Addie Teeters

Nelda Thompson

Billie Triplett

Clyde Triplett

Shirley Triplett

Gail Walsh

Knox Watters

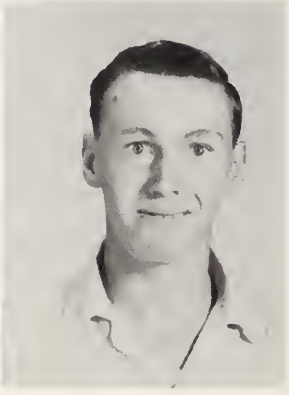

Frank White

FRESHMEN

FRESHMAN CLASS OFFICERS

Left to right: Linda McRary, Treasurer; Brenda Triplett, Secretary; Wanda Brookshire, Vice President; Jimmy Starnes, President.

Eddie Andrews
Barbara Austin
Pansy Bentley
Dal Benfield
John Bivens

Jerry Bolick
Barbara Bowman
Mikeal Bowman
Roger Brookshire
Wanda Brookshire

George Brown
Bobby Bryant
Rachel Bumgarner
Waver Burns
Melvin Collins

Mark Deal
Emery Eller
Lillian Hass
Vergie Haigler
Jimmy Haney

Donald Harris
Clarence Helderman
Jerleen Holder
Sylvia Hollar
Ervin Holsclaw

Sue Keller
Basil Kirby
Gerald Kirby
Dean Lail
Linda Laxton

Lorene Laxton
Nancy Livingston
Keith McRary
Linda McRary
Lawrence McGee

Billy Martin
Margaret Miller
Ralph Morrison
Evelyn Munday
Richard Munday

Donald Myers
Jeannette Nelson
Fred Price
Harry Price
Mack Reid

Kenneth Richards

Ann Sawyer
Ann Sigmon
Horrace Stafford
Zane Stafford
David Swanson

Winston Sweet
Douglas Taylor
Linda Teague
Robert Teeters
Brenda Triplett

Carl West
Jeanette White
Johnny Mack White
Wanda White
Clarence Winkler

SUB-FRESHMEN

Kathryn Andrews
Raymond Annas

Raben McRary
Shirley Pennell

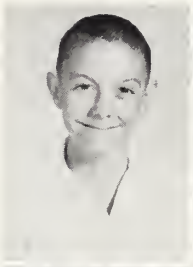

Shirley Auton
Harold Benge

Ernest Poarch
Sharon Poarch

Timothy Blinson
Mabel Causby

Stanley Reid
Timothy Roberts

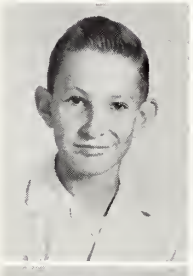
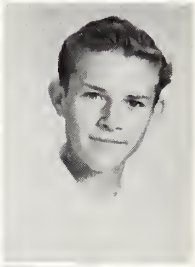

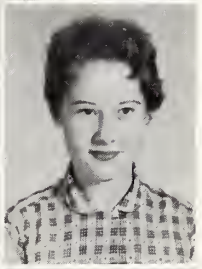

Kirk Eller
Brenda Foxx

Andy Shore
Paula Teeters

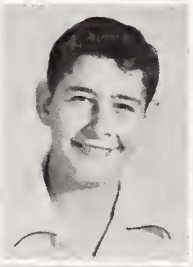

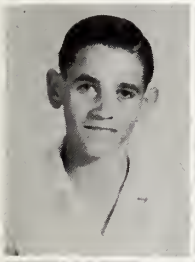
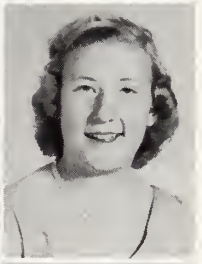

Vaughn Haney
Helen Honeycutt

Edward Triplett
Christina White

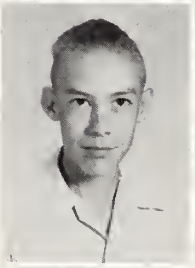

Billy Lackey
Mildred Lackey

Herman White
Shelby White

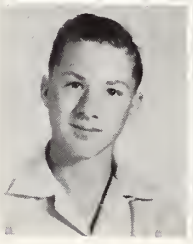

BUS DRIVERS

First row: Billy Holder, Ronald Brookshire, Benny Walsh, Gerald Miller, Levon Lail, Franklin Reid, J. P. Lail. Second row: J. D. Bolick, Jimmy Richards, Max White, Rachel Haigler, Jack Reid, Terry Martin, Jara Smith.

SAFETY PATROL

Left to right: Tony Haas, Carl West, Bill Pennell, Roger Brookshire, James Laney, Douglas Bowman, Jimmy Munday.

ORGANIZATIONS

BETA CLUB OFFICERS

Left to right: Barbara Hart, Vice President; Cornelia Huskins, Secretary; Caroline Tolbert, President; Delma Jean Bowman, Reporter; Peggy Pennell, Treasurer.

BETA CLUB

Seated: Sherrill Blinson. Standing, left to right: Peggy Pennell, Caroline Tolbert, Cornelia Huskins, Mrs. W. H. Middleton, Sponsor; Barbara Hart, Marcelle White, Delma Jean Bowman.

ALLIED YOUTH OFFICERS

First row: Max White, Vice President; Mary Jane Woods, President.
Second row: Marcelle White, Treasurer; Glenda Brady, Secretary.

ALLIED YOUTH

F.H.A. OFFICERS

Seated: Glenda Brady, President. Standing, left to right: Mary Jane Woods, Secretary; Agnes Haigler, Vice President, Marcelle White, Treasurer.

F.H.A.

F.F.A. OFFICERS

First row, left to right: J. P. Lail, Sentinel; Ronald Brookshire, Reporter; Franklin Reid, President. Second row: Jessie Barns, Vice President; James Laney, Billy Jay Roberts, Jack Reid.

F.F.A.

SCIENCE CLUB OFFICERS

Left to right: Barbara Hart, Corresponding Secretary; Bryce Smith, Treasurer; Gail Satterwhite, Secretary; Sherrill Blinson, President; J. D. Bolick, Vice President.

SCIENCE CLUB

JUNIOR 4-H CLUB

SENIOR 4-H CLUB

BUSINESS EDUCATION CLASS I

BUSINESS EDUCATION CLASS II

THE ECHO STAFF

Editor- J. D. Bolick
Associate Editor- Barbara Hart
Art Editor- -Glenda Brady
Feature Writer- -Bill Pennell
Sports Editor- Agnes Haigler
Typists- -Cornelia Huskins
Butch Foxx
Shirley Sams
Roger Steele
Circulation Manager- Gerald Miller
Reporters- Gary Chester
Larry Stafford, Marcelle White, Jean Laney, Lillain Haas, Bryson Smith, Douglas Taylor.

Seated, left to right: Glenda Brady, Shirley Sams, J. D. Bolick, Miss Vera Coffey, Sponsor; Agnes Haigler, Butch Foxx. Standing: J. W. Smith, Gary Chester, Marcelle White, Cornelia Huskins, Bill Pennell, Barbara Clippard, Gerald Miller, Delma Jean Bowman, Luella McGuire, Bryson Smith, Lillian Haas, Roger Steele, Peggy Pennell, Douglas Taylor, Larry Stafford.

LUNCHROOM PERSONNEL

Left to right: Mrs. Walter Blinson, Mrs. Paul Hatley, Mrs. Florence Deal, Mrs. Mattie Miller.

JANITOR

Mr. Jay Haas

LIBRARIAN

Mrs. Dave Thomas

LIBRARY STAFF

Left to right: Ann Sigmon, Richard Munday, Jerry Bolick, Luella McGuire, Peggy Pennell, Mrs. Thomas, Nancy Haas, Linda Barlow, Sally Mae Benfield, Carolyn Roberts.

SCHOOL PIANIST

CORNELIA HUSKINS

MARSHALS

Left to right: Cornelia Huskins, Barbara Hart, Agnes Haigler.

ATHLETICS

CAPTAIN AND CO-CAPTAIN

Captain - - - - - - - - - - - - - - - AGNES HAIGLER
Co-Captain- - - - - - - - - - - - - PHYLLIS CROUCH

FIRST TEAM

Left to right: Cornelia Huskins, Agnes Haigler, Rachel Haigler, Mr. C. C. Huskins, Coach; Phyllis Crouch, Asilee Collins, Margie Burns.

GIRLS' BASKETBALL SQUAD

Left to right: Wanda White, Brenda Triplett, Billie Triplett, Cornelia Huskins, Agnes Haigler, Rachel Haigler, Louise Hollar, Phyllis Crouch, Nancy Livingston, Margie Burns, Nancy Haas, Anne Sawyer, Delma Jean Bowman, Vergie Haigler, Loraine Laxton, Jeanette Nelson, Betty Clippard. Kneeling: Mr. C. C. Huskins, Coach. CONFERENCE CHAMPIONS 1955-'56

CAPTAIN

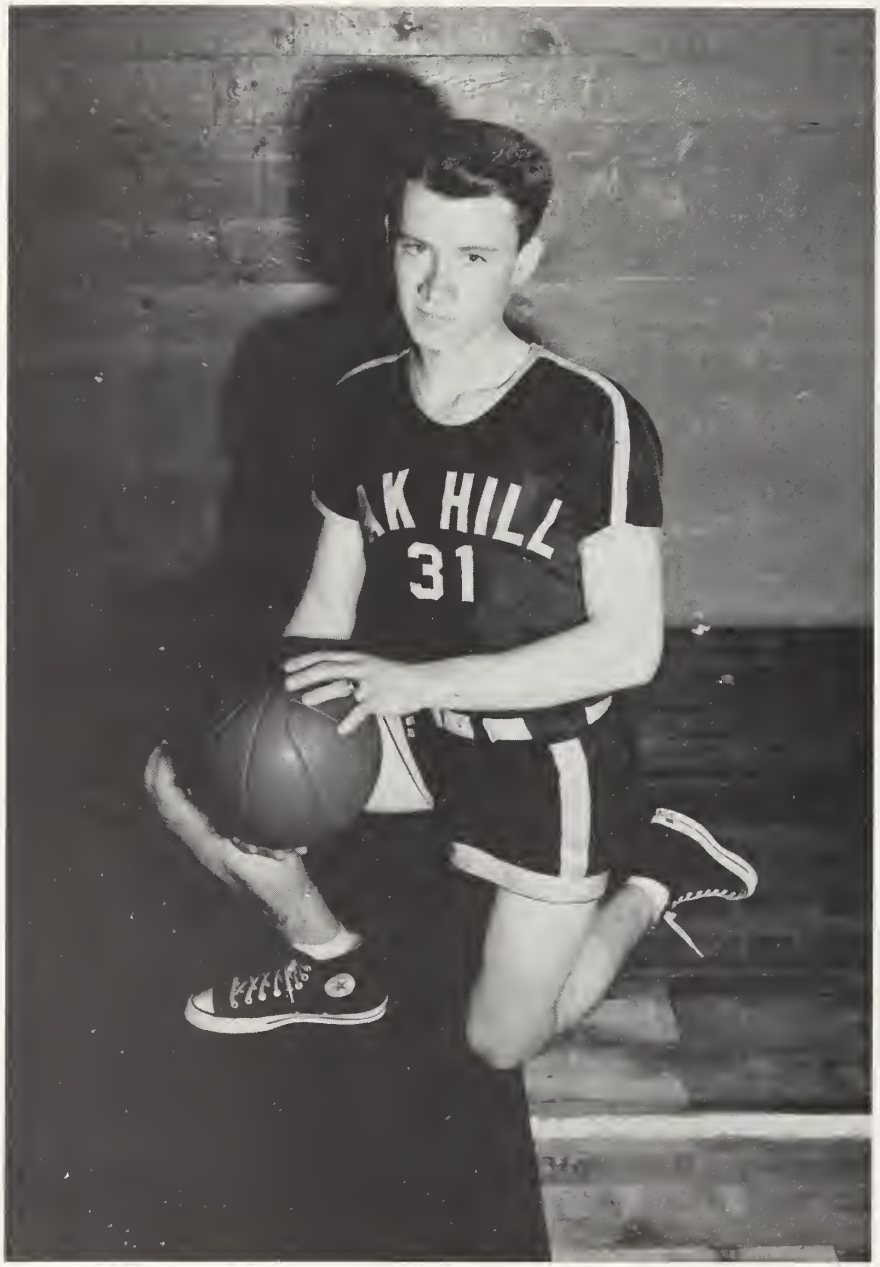

FRANKLIN REID

FIRST TEAM

Left to right: Coach Thomas, Jerry Hall, Jim Smith, Franklin Reid, Terry Martin, Jack Reid.

BOYS' BASKETBALL SQUAD

First row, left to right: Jerry Hall, J. E. McRary, Jack Reid, Franklin Reid, Mark Deal, Terry Martin, Wayne Reid. Second row: Coach Thomas, Knox Watters, Manager; Adam Keller, Maurice Hartley, Jimmy Smith, Rex Laxton, Bill Pennell, Manager; Manager Bryce Smith.

JUNIOR VARSITY SQUAD

First row: Jimmy Starnes, Bryce Smith, Basil Kirby, Roger Brookshire, Gerald Kirby, Donald Harris, Horace Stafford, Bobby Bryant. Second row: J. W. Smith, David Auton, Jimmy Smith, Max White, Coaches; Donald Myers, Johnnie White, Emery Eller, Mike Bowman, Doug Taylor, Clyde Triplett.

MONOGRAM CLUB

FIRST TEAM

First row: Jerry White, Butch Foxx, Jimmy Auton.
Second row: Bill Pennell, J. W. Smith, Roger Steele.

FOOTBALL SQUAD

First row: Clyde Triplett, David Auton, Wayne Reid, Bill Pennell, Roger Steele, Terry Martin, Doud Taylor, Mark Deal, J. W. Smith, Butch Foxx. Second row: Coach Dave Thomas, Manager Bryce Smith, J. E. McRary, Max White, Jara Smith, Clarence Cannon, Jerry White, Jimmy Auton, Knox Watters, Billy Jay Roberts, Bobby Bryant, Eddie Andrews.

CHEERLEADERS

Left to right: Barbara Clippard, Mary Jane Woods, Kenneth Richards, Glenda Brady, Marcelle White, Luella McGuire, Miss Coffey, Sponsor.

ADVERTISERS

THE
FLOWERS
COMPANY
G. A. FLOWERS - H. LESTER FLOWERS
"Home of More Than a Million Parts"

Hickory, N. C.

Branch Stores: Lenoir, N.C., Morganton, N.C., Statesville, N.C.

Reach for

WALDESIAN BAKERIES, INC.
Bakers of
Sunbeam Bread and Cake

If It's in Drugs - You'll Find
It at
DAYVAULT'S
DRUG STORE

Lenoir, North Carolina

STEELE
RULANE
SERVICES
INC.

Morganton, Hickory, Lenoir
North Carolina

Compliments of
McGEE'S GROCERY
Route 2
Lenoir, N. C.

Compliments of
HOLMES' GROCERY AND
SERVICE STATION
Route 1 Lenoir, N. C.

Compliments of
O. L. TEAGUE GROCERY
Route 1
Granite Falls, N. C.

GRANITE RESTAURANT
Home Cooked Meals and Quick
Service
Route 1
Granite Falls, N. C.

THOMPSON-LIPE COMPANY Wholesale Distributors Lenoir, N. C.	Compliments of CITY CLEANERS Lenoir, N. C.
PRICE'S FLOOR COVERING CO. Inlaid Linoleum - Rugs Tiles - Carpets - Venetian Blinds 321 West Avenue Lenoir, N. C.	Compliments of BARRIER JEWELERS 111 West Harper Avenue Lenoir, N. C.
Compliments of TEAGUE'S ESSO STATION Taylorsville, N. C.	LENOIR ROOFING COMPANY Roofing and Sheet Metal Work JAMES BARGER, Owner Phone 4-9006
Compliments of F. S. TEAGUE GROCERY Route 1 Granite Falls, N. C.	Compliments of PETERSON'S SHOES Lenoir, N. C.

Compliments of

KENT-COFFEY MANUFACTURING COMPANY

MANUFACTURERS OF

FURNITURE

LENOIR, N.C.

Manufacturers of Quality Bedroom Furniture

Since 1907

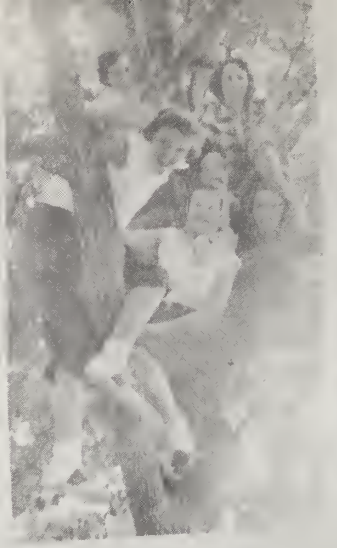

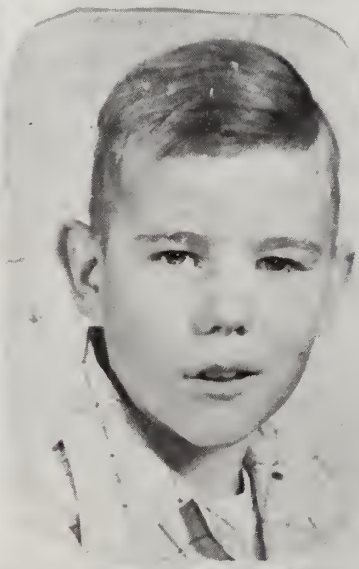

Broyhill

BROYHILL FURNITURE FACTORIES

Lenoir, North Carolina

Representing

Lenoir Chair Co.
Lenoir Furniture Corp.
Conover Furniture Co.
O. L. Broyhill Furniture Co.
Harper Furniture Company

BERNHARDT

FURNITURE COMPANY

Manufacturers
Bedroom Furniture

Lenoir, North Carolina

BLUE BELL INC.

World's Largest Producer of Work Clothes

Also of Blue Bell Wranglers

Lenoir, N. C.

KENTWOOD GRILL
Home of Better Sandwiches
Morganton By-Pass
Lenoir, N. C.

Compliments of
CALDWELL DRUG STORE
Granite Falls

Compliments of
TUTTLE JEWELRY
Granite Falls, N. C.

SOUTHLAND HOME FURNISHING CO.
"Everything for the Home"
Furniture - Appliances
Floor Covering
95 N. Main St.
Granite Falls, N. C.

HUFFMAN
SAUSAGE COMPANY

Beef - Pork - Sausage - Provisions

Hickory, North Carolina

Valmead
FURNITURE CO.

Across From Valmead School
"Complete Home Furnishings"
P. O. Box 561
Phone PL-4-3001
Lenoir, N. C.

CALDWELL MACHINE COMPANY
113 Mill Street
Phone PL 4-9661
Lenoir, North Carolina

Compliments of
ANDREW'S GROCERY
Taylorsville Road
Lenoir, North Carolina

GULF

"Say It With Flowers"
LAIL'S FLORIST
Granite Falls, N. C.
103 N. Main St.

F. L. GERMAN MOTOR CO.
Phone 391
97 N. Main St.
Granite Falls, N. C.

Plymouth

Compliments of
SPAINHOUR'S
FURNITURE CO.

Lenoir, North Carolina

"Home of Fine Furniture"

DEVIL'S HEAD

For
the Fastest Service in Town
Try
THE
CITY
CAFE

PERRY STARNES, Proprietor
Phone 343
Granite Falls, N. C.

FAIRWAY
SUPER MARKET

Western Meats Fancy Groceries

Phone PL 4-7581

Open 8:30 A.M. - 8:30 P.M.

THRIFT
FOOD CENTER

Pennton Avenue

Lenoir, North Carolina

Compliments of
ROCK CREEK
SERVICE STATION

W. A. WOODS, Owner

Gas, Oil, Feed and Groceries

Route 1, Granite Falls, N. C.

CITIES SERVICE

Compliments of

A & P GROCERY

Lenoir, N. C.

A&P
ESTABLISHED 1859

HICKMAN
HARDWARE COMPANY

"The Home of Good Hardware"

Phone 356
Granite Falls, N. C.

LENOIR
ICE & FUEL CO.

Ice - Coal - Kerosene - Fuel Oil

Phone PL 4-7251
Lenoir, North Carolina

PARLIER & TOMLINSON
Plumbing and Heating Contractors
Phone PL 4-5344
P. O. Box 799, Lenoir, N. C.
JESSE JAMES FRANK JAMES

Compliments of
DIXIE HOME STORES
Lenoir, N. C.

Compliments of
SMITH CROSSROADS
Lenoir, N. C.

Compliments of
MACK'S GROCERY
Route 2
Lenoir, N. C.

BLOWING ROCK
FURNITURE COMPANY

Lenoir, N. C.

OAKBORO
LUMBER COMPANY, INC.

Appalachian White Pine and Yellow Pine
Planing Mill, Dry Kiln, Warehouses

Collettsville Road
Lenoir, North Carolina

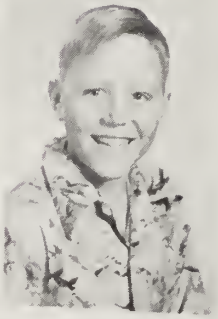

Congratulations to Class of '56

Moore BROTHERS

Granite Falls, North Carolina

Compliments of

BELK'S

"The Home of Better Values"

Lenoir, N. C.

Compliments of

OAK HILL

SERVICE STATION

F. E. WEST AND SON

Gas - Oil - Groceries

Compliments of

Hibriten

CHAIR COMPANY

Lenoir, N. C.

Compliments of

BLUE RIDGE

ELECTRIC MEMBERSHIP CORP.

NRECA, 1954

The Light Refreshment

Pepsi Cola

BOTTLING CO.

Hickory, N. C.

SHAVER
MONUMENTS AND FLORIST

Monuments of Everlasting Beauty

Potted Plants, Dish Gardens, and

Artificial Wreaths

Fidelity
INSURANCE AGENCY, INC.

Lenoir, N. C.

Compliments of

Lenoir

FUNERAL HOME

W. E. SHAW
FURNITURE COMPANY

Lenoir, N. C.

Granite Falls, N. C.

LENOIR PAD AND PAPER CO.
Excelsior Packing
Pads - Cotton Batting
Lenoir, N. C.

Compliments of
W. & W. GROCERY
Lenoir, N. C.

WAYNE JOHNSON MOTORS
Phone-PL 4-9008
231 East Harper Avenue
Lenoir, N. C.

BOST LUMBER CO.
Phone PL 4-9411
Lenoir, N. C.

TIRE SALES AND BATTERY CO.
Goodyear and G. E. Products
Lenoir, N. C.

D. D. SUDDRETH CO.
Furniture - Maytag Washers
Morganton Road
Lenoir, N. C.

Compliments of
MOORE'S GROCERY AND
SERVICE STATION
Route 1
Granite Falls, N. C.

Compliments of
NORTH MAIN GROCERY
B. M. SMITH, Proprietor
Granite Falls North Main St.

SERVICE CLEANERS
214 W. Harper Avenue
Lenoir, N. C.

Compliments of
QUALITY DRY CLEANERS
Phone 381
Granite Falls, N. C.

Compliments of
LENOIR VENEER COMPANY
Buyers of Poplar Logs and Blocks
Lenoir, N. C.
Phone PL-49491

Compliments of
WHITE'S GROCERY &
SERVICE STATION
Route 2 Lenoir, N. C.

BARGER-ASHE ROOFING CO.
Phone PL-47321
Lenoir, N. C.

Compliments of
THE COUNTRY STORE
Gas and Groceries
Route 1 Granite Falls

Compliments of
GLOBE HARDWARE CO.
Lenoir, N. C.

Compliments of
LENOIR ROOFING COMPANY
Phone PL-9006
Lenoir, N. C.

TAYLOR
LUMBER COMPANY

Building Materials

P. O. Box 505

East Harper Avenue Phone PL-46403

Lenoir, N. C.

Compliments of

SMITHEY'S
GROCERY
AND
MEAT MARKET

Lenoir, North Carolina

Compliments of

NEWTON-
TRANSFER CO., INC.

Lenoir, N. C.

MUTUAL
BUILDING & LOAN ASSOCIATION

Savings Insured Up to $10,000
Home Builders and Investors
Since 1912

Lenoir, N. C.

Compliments of
BERNHARDT-SEAGLE
COMPANY, INC.

Hardware - Furniture - Building
Material

JAMES
WHOLESALE COMPANY

Institutional Foods and Supplies

20 Second Street PL, S. E.

Hickory, North Carolina

Congratulations and Good Luck
Kohler & Campbell, Inc.

PIANOS

Granite Falls, North Carolina

TRIPLETT
CLOTHING COMPANY

For Men and Boys

Lenoir, North Carolina

Teague
FURNITURE COMPANY
Home of Philco and Norge
Appliances

Dial PL-4-6211
Lenoir, N. C.

Compliments of

Burke-Caldwell

FARMERS DAIRY

With

Best Wishes for the Classes of 1955-56

and

For Your Best Buy---

Buy Burke None Better

Phone 1126

Plant: Morganton, N. C.

UNION NATIONAL BANK

Capital $150,000 Surplus $350,000

L. A. DYSART, President
JOE J. STEELE, Cashier
MRS. L. F. SNELLING, Assistant Cashier
C. MARSHALL PEARSON
Manager Installment Loan Department

KENTWOOD

FLORIST

607 South Main St.
Lenoir, N. C.

Phone PL 4-7401

"Flowers Whisper What Words Can Never Say."

Compliments of

FOX-TOLBERT

CHEVROLET CO.

Granite Falls, N. C.

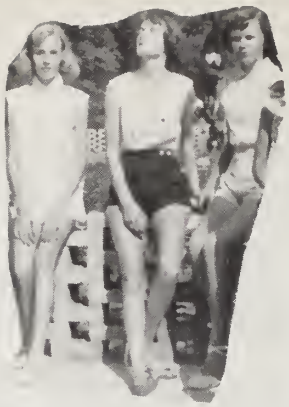

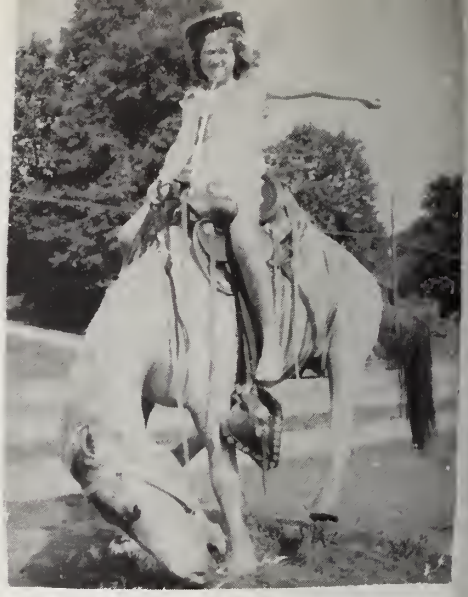

UNION BAPTIST
CHURCH
REV. WO. JOHNSON
WELCOME

GREER FUNERAL HOME, INC.
300 West Avenue Lenoir, N. C.
Dial Plaza 4-4521
Greer-Alexander Mutual
Burial Association, Inc.

STARNES BROTHERS MILLING CO.
Fertilizers - Feed - Baby Chicks
Phone 5154
Granite Falls, N. C.

Compliments of
H & H AMOCO
Lenoir, N. C.

NATIONWIDE INSURANCE CO.
Savings Up to 25%
W. L. CLAY, Agent Bank of Lenoir Bldg.
Phone 5-6962 Lenoir, N. C.

GWYN'S
GENERAL INSURANCE AGENCY
211 South Main Street
Post Office Box 636
Phone Plaza 4-6401
Lenoir, North Carolina

BUSH
MOTOR SALES
Independent Dealer in
New and Used Cars
R. L. BUSH, JR.
Dial PL 4-4295
Night PL 4-7634

Fred Gaddy
CHEVROLET, INC.
231 West Avenue Telephone Pl 4-3487
Lenoir, North Carolina

MACKIE
FURNITURE CO., AND FUNERAL HOME, INC.
Granite Falls, North Carolina
Protect yourself and your family's interest by joining our Burial Association. Our past reputation of 42 years is the best recommendation we have to offer.

GRANITE
SAVINGS & LOAN ASSOC.

Sponsors of
Thrift and Home Ownership

Granite Falls, N. C.

Compliments of

Coca-Cola
BOTTLING
CO.

Hickory, N. C.

RAINEY'S WATCH REPAIR
Watch, Clock and Jewelry Repair
Jewelry
Box 48 PL 4-3117
Whitnel, N. C.

WALLACE 5 & 10
For Quality Merchandise
Shop
WALLACE 5 & 10
Lenoir, N. C.

J. E. HUDSON & COMPANY
Furniture, Appliances
Television and Radios
Save 25% on Upholstered Furniture
302 1st Ave., N. W. Hickory, N. C.

"You Ought to Be in Pictures"
RUFTY'S STUDIO
Lenoir, N. C.

Compliments of

BANK of LENOIR

Organized 1894

Capital - - - - - - - - $200,000.00
Surplus - - - - - - - - $550,000.00

Long Years of Practical Experience Make Ours a Complete
and Dependable Banking Service.

Compliments of
ERVINS
Lenoir, N. C.

Best Wishes
From
THE SENIOR CLASS

GIBBONS
& SMITH
ELECTRICAL CONTRACTORS

426 West Harper Avenue

Phone 4-5181

Lenoir, N. C.

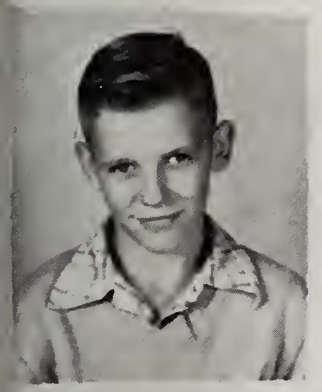

Sherrill

ICE CREAM COMPANY

Granite Falls, North Carolina

Compliments of LEE & ROBBINS "MEN'S FASHION SHOP" Lenoir, N. C.	CARLHEIM HOTEL Lenoir, N. C.
Compliments of CENTRAL BARBER SHOP OSCAR HARTLEY, Mgr. Lenoir, N. C.	Compliments of LEFTWICH ELECTRIC CORP. Lenoir, N. C.
HOME ELECTRIC COMPANY OF LENOIR Your General Electric Dealer Lenoir, N. C.	COURTNEY'S LADIES' AND MEN'S WEAR Lenoir, N. C.
Compliments of COLLINS DEPARTMENT STORE Lenoir, N. C.	LENOIR DRUG STORE "Your Walgreen Agency" Lenoir, N. C.

CALDWELL
FARM SUPPLY CO.

Lenoir, N. C.

Lenoir
ELECTRIC REPAIR

Lenoir, N. C.

Triplett
CLOTHING COMPANY

For Men and Boys

Lenoir, N. C.

CITIZENS
BUILDING & LOAN ASSOCIATION

The Home Builders' Friend

Organized 1888

Lenoir, N. C.

GRANITE MOTOR CO.

Granite Falls, N. C.

Compliments of
SPRINKLE OIL COMPANY
Dial Pl 4-7461
Lenoir, N. C.

Compliments of
THE GUARANTEE STORE
Lenoir, N. C.

W. G. CANNON PAINT COMPANY
Painting and Decorating
Contractor
Wallpaper, Paint, Brushes, Etc.
Lenoir, N. C. 122 S. Mulberry St.
Phone Pl 4-5335

FOARD INSURANCE AGENCY
All Forms of Insurance
Lenoir, N. C.

HIBRITEN MOTORS, INC.
DeSoto - Plymouth
Sales and Service
Lenoir, N. C.

CITY BARBECUE

Granite Falls, N. C.

CRUMP'S BARBECUE
Phone PL 4-9138
Lenoir, N. C.

MAY

DAY

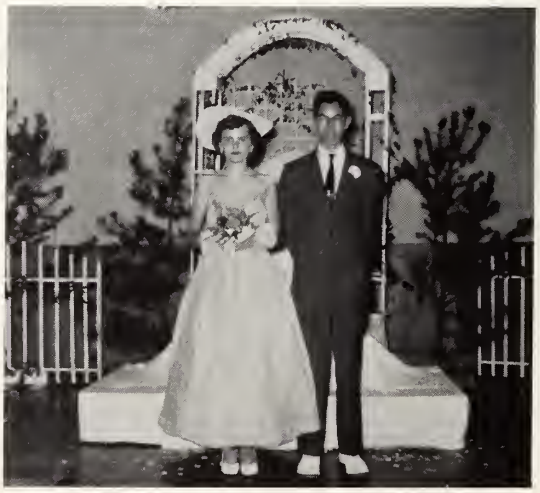

Kohler & Campbell

Lenoir, North Carolina

TEAGUE
FURNITURE COMPANY

Home of
Philco and Norge Appliances

Dial PL 4-6211

Lenoir, N. C.

Compliments of

THE
REMNANT
STORE

313 North Main

Lenoir, N. C.

HAIGLER'S
LUNCH & BAKERY
Lenoir, N. C.

BARRINGER OIL COMPANY
Cities Service Petroleum Products
Box 802
Phone PL 4-6351
Lenoir, N. C.

LENOIR LUGGAGE
&
GIFT SHOP
Lenoir, N. C.

JEWEL SHOP
224 West Harper Avenue
Elgin and Bulova Watches
Diamonds
VERGIL E. MABE, Owner
Lenoir, N. C.

POPLAR GRILL

Lenoir, North Carolina

LYNWOOD'S RESTAURANT

Lenoir, North Carolina

APPLIANCE CENTER
122 N. Mulberry St.
Dial PL 4-4131
Complete Hotpoint Kitchens
Lenoir, N. C.

Compliments of
BLAIR INSURANCE AGENCY
Lenoir, N. C.

W. E. Shaw
FRIGIDAIRE APPLIANCES
Lenoir, N. C.
Granite Falls, N. C.

Compliments of
RED PIG
Lenoir, North Carolina

LERNER'S STORE
Ladies' Ready-to-Wear
Shoes for the Whole Family
Lenoir, N. C.

HODGES CLEANERS, INC.
100 N. Mulberry St.
Lenoir, N. C.
Phone Pl 4-4918

LENOIR OFFICE EQUIPMENT CO.
Typewriters and Adding
Machines
Phone 4-7341
Lenoir, N. C.

BRAWLEY'S JEWELRY STORE
131 West Avenue
Lenoir, N. C.
Phone 4-4111

Compliments of
LENOIR STATIONERY CO.
Gifts - Office Supplies
Lenoir, N. C. Dial Pl 4-6231

THE Fashion
"Smart Ladies' and
Misses' Wear"

Compliments of
LENOIR HOSIERY MILLS, INC.

Compliments of
MACK'S STORE
Granite Falls, N. C.

Compliments of
CENTRAL CAFE
Lenoir, North Carolina

Compliments of
GATEWAY CAFE
Lenoir, N. C.

Compliments of
CORADA SHOP
Lenoir, N. C.

"We Need Your Head in
Our Business"
AVON BARBER SHOP
Lenoir, N. C.

CAROLINA TIRE & APPLIANCE
CENTER
U. S. Royal Tires, Batteries,
Accessories
Lenoir, N. C.

AUTOGRAPHS

AUTOGRAPHS

LITHOGRAPHED BY

TAYLOR PUBLISHING CO.

DALLAS • TEXAS

The Best Yearbooks are TAYLOR-MADE